

PRACTICE 2 Exercise 2
COMPUTATIONAL STRUCTURAL MECHANICS AND DYNAMICS
Marcos Boniquet Aparicio

It's chosen a problem type: *3D_SOLIDS*

Material, without self weight condition, and constraints are settled.

$E=2,1 \cdot 10^{11} \text{ Pa}$
 $\nu=0,2$
 $P=10000 \text{ N}$

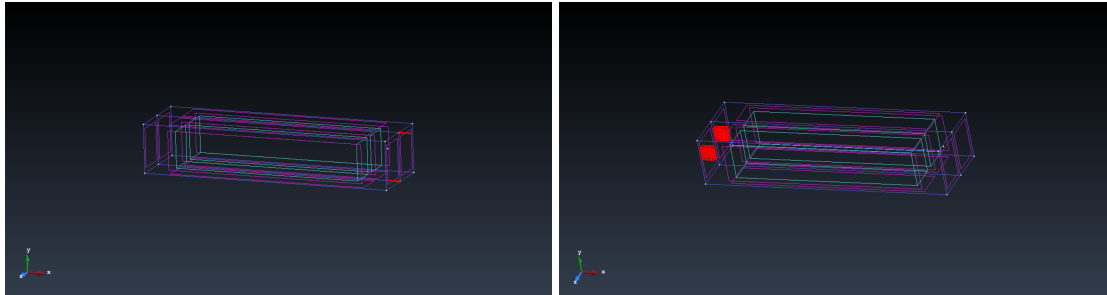

Under a 8-node HEXAHEDRICAL MESH:

504 ELEMENTS
771 NODES

DISPLACEMENTS:

y-axis

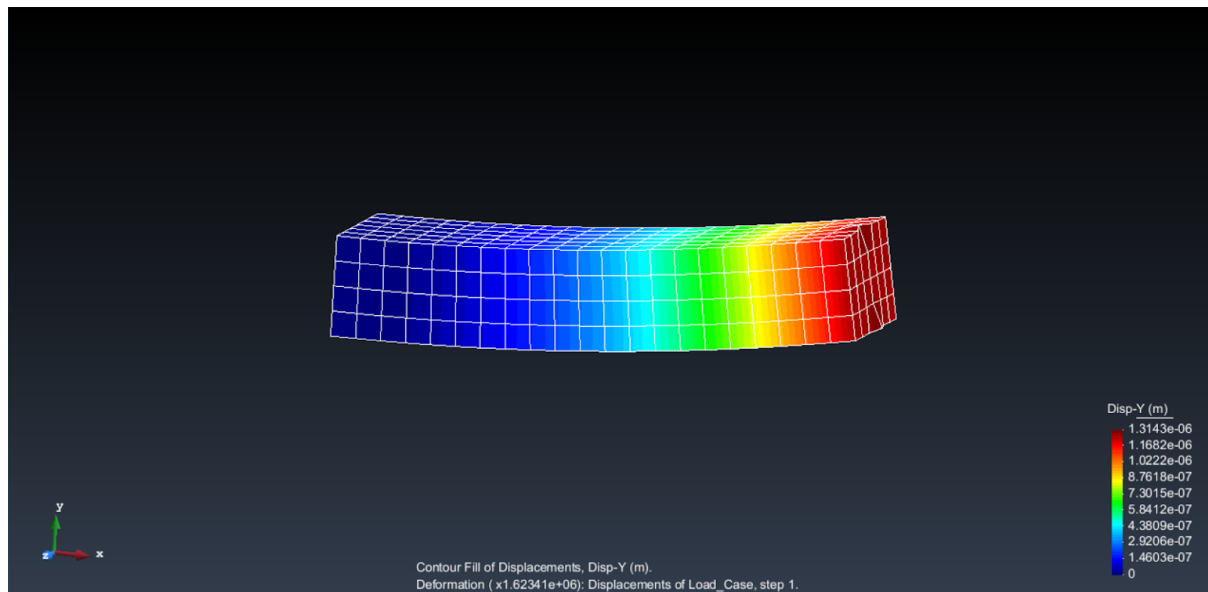

PRACTICE 2 Exercise 2
COMPUTATIONAL STRUCTURAL MECHANICS AND DYNAMICS
Marcos Boniquet Aparicio

x-axis

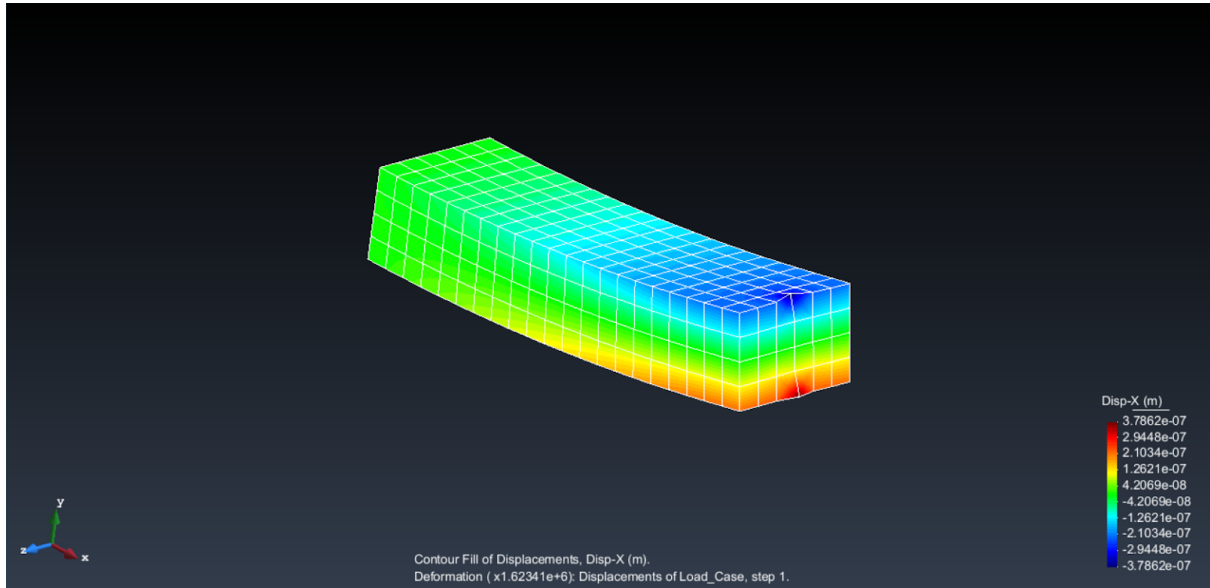

z-axis

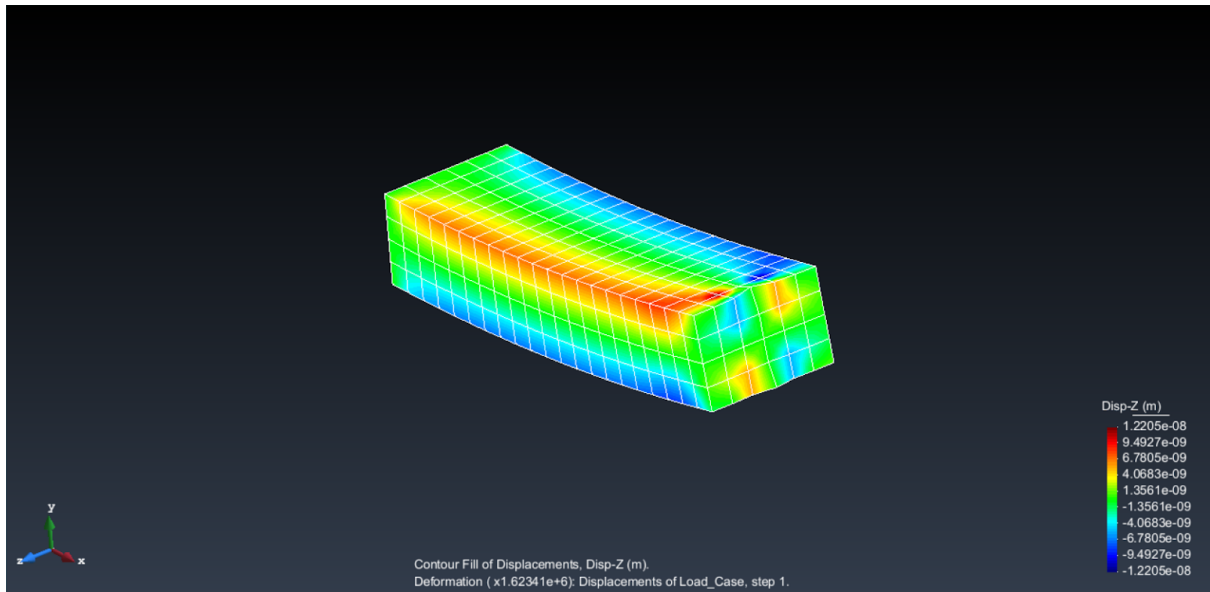

PRACTICE 2 Exercise 2
COMPUTATIONAL STRUCTURAL MECHANICS AND DYNAMICS
Marcos Boniquet Aparicio

MOMENTUMS:

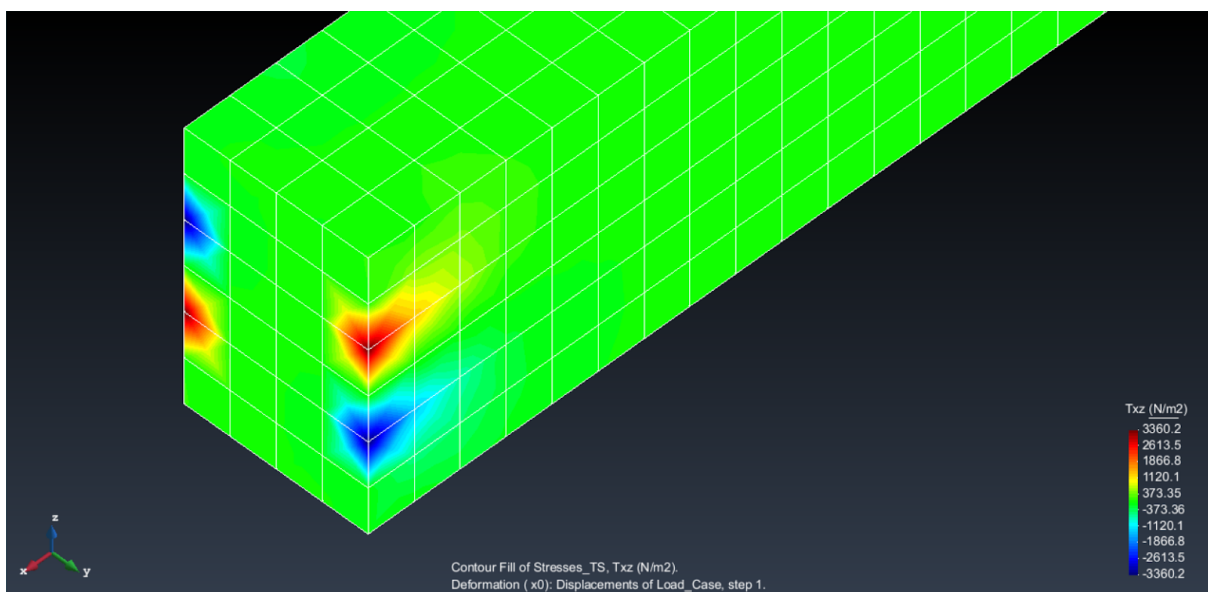
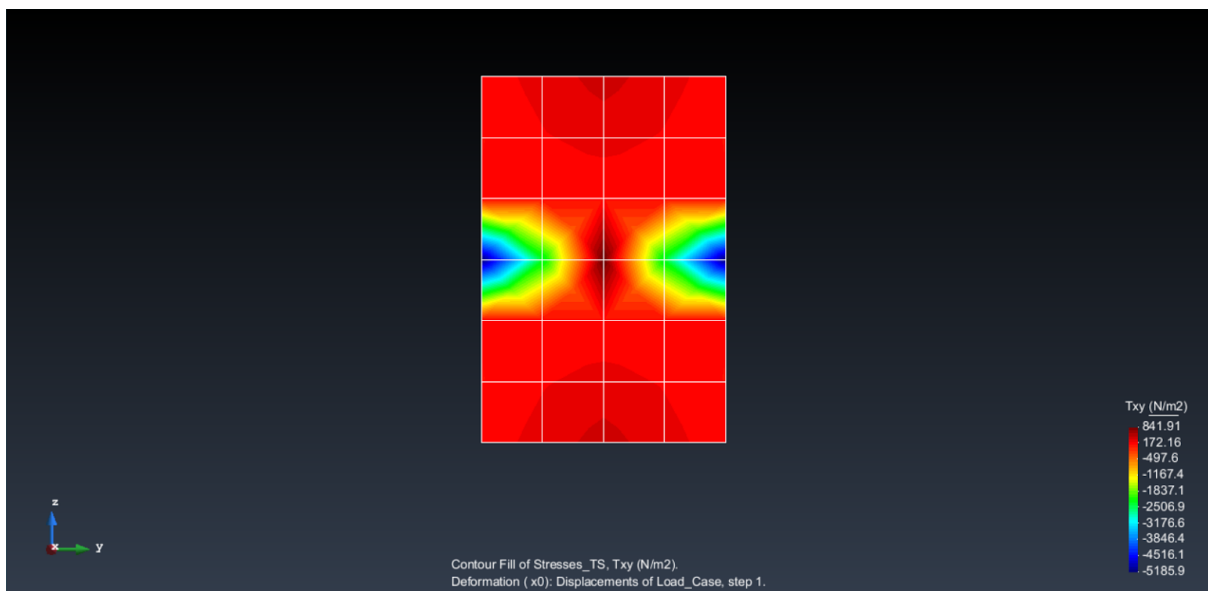
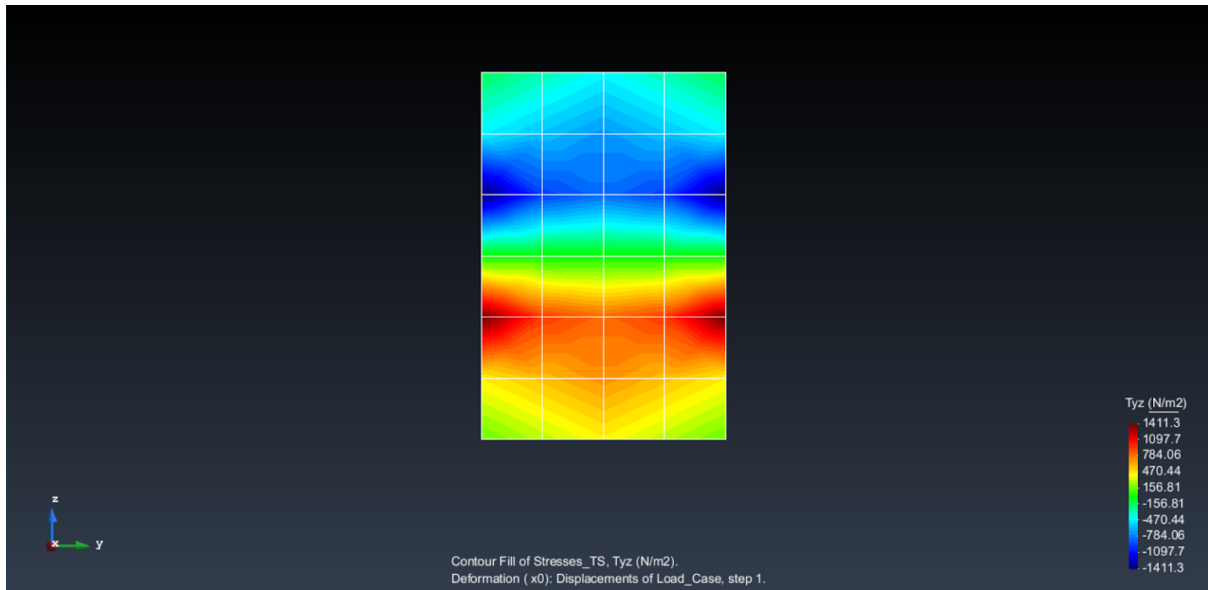

PRACTICE 2 Exercise 2
COMPUTATIONAL STRUCTURAL MECHANICS AND DYNAMICS
Marcos Boniquet Aparicio

Under a 20-node HEXAHEDRICAL MESH (quadratic):

96 ELEMENTS

662 NODES

DISPLACEMENTS:

y-axis

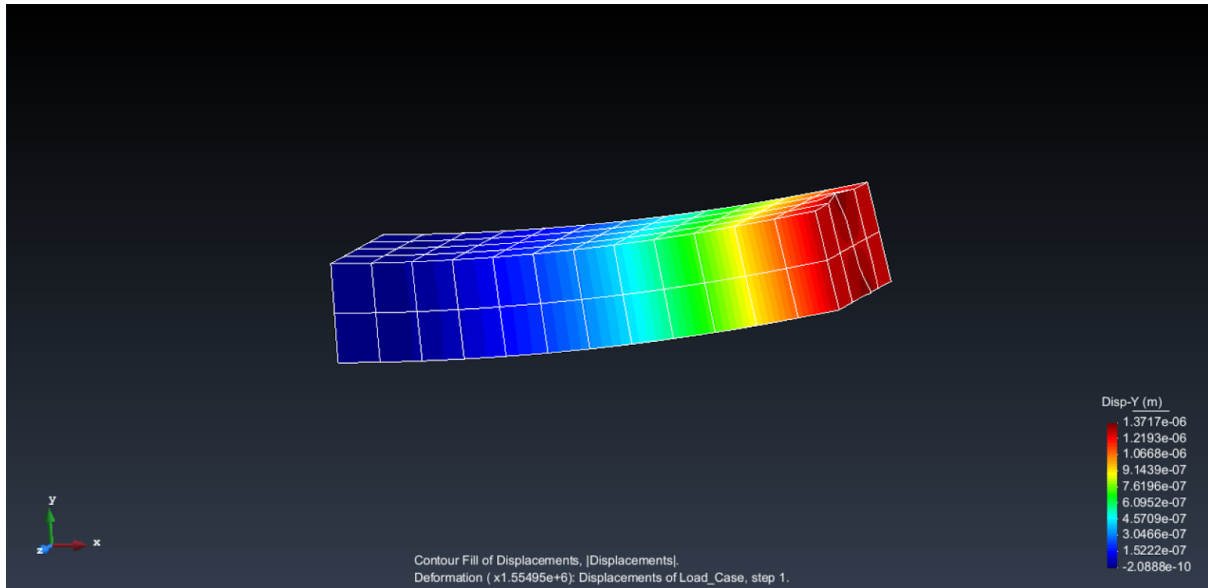

x-axis

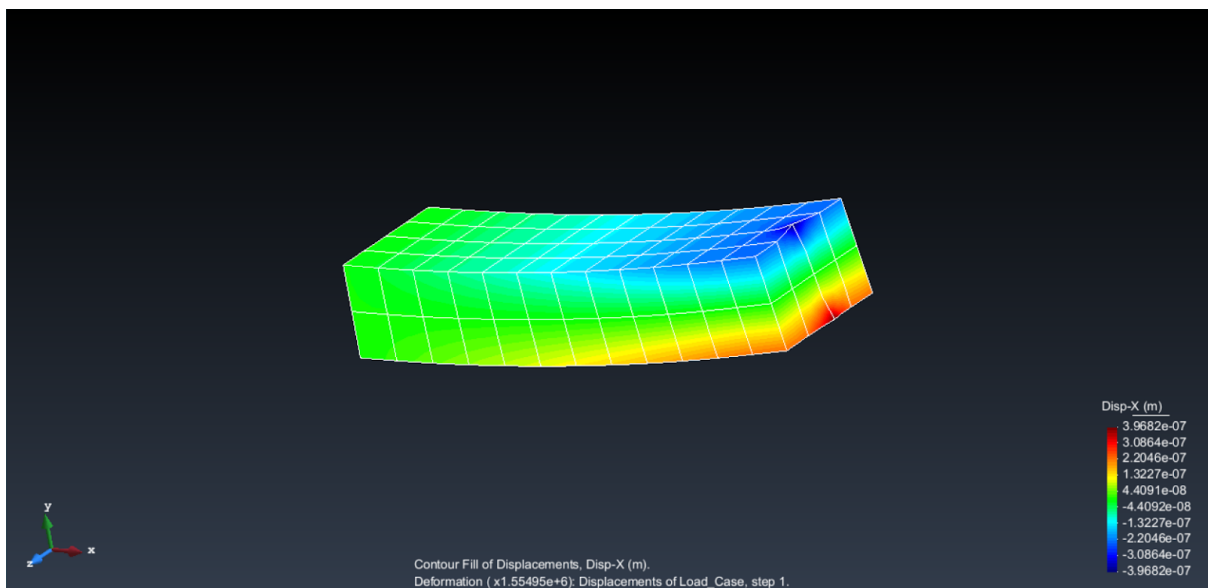

PRACTICE 2 Exercise 2
COMPUTATIONAL STRUCTURAL MECHANICS AND DYNAMICS
Marcos Boniquet Aparicio

z-axis

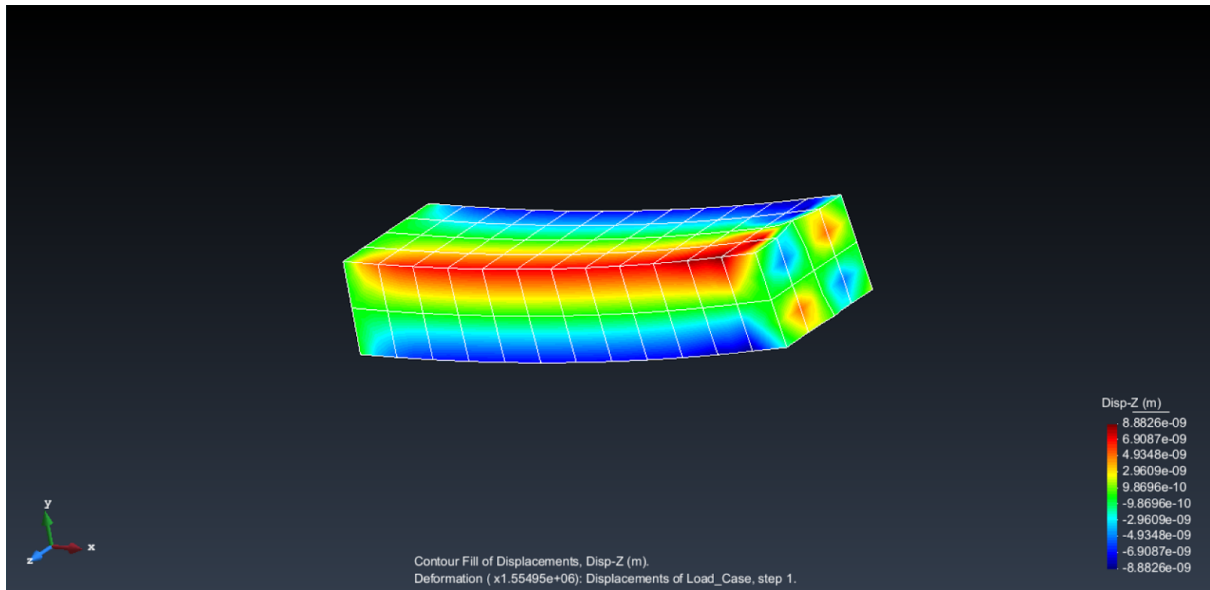

MOMENTUMS:

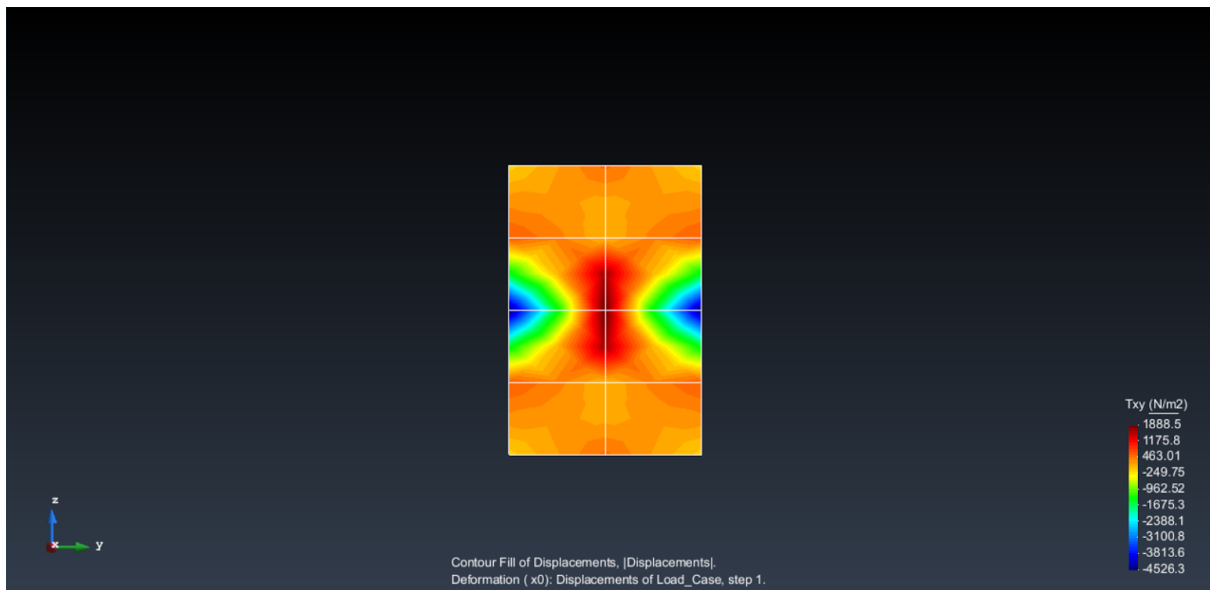

PRACTICE 2 Exercise 2
COMPUTATIONAL STRUCTURAL MECHANICS AND DYNAMICS
Marcos Boniquet Aparicio

